

Use :- Higher School Sheet No :- 1/1  
 Additions And Alterations in  
 Ramkrishna Paramhansa Campus Building  
 (Earlier known as Govt Higher Secondary School)  
 Sector-15 T & Dist: Gandhinagar, BILHAN

AREA TABLE	IN SQ.MTS
GRAND TOTAL AREA	4200.00
EXIST BUILT UP AREA ON P.F.	2000.00
EXIST BUILT UP AREA ON F.F.	484.3
PROF BUILT UP AREA ON F.F.	484.3
PROF BUILT UP AREA ON F.F.	484.3
TOTAL BUILT UP AREA	6052.86

SCHEDULE OF OPENINGS	WINDOW	DOOR
D. 1.50 X 2.25	W. 1.50 X 1.20	V. 0.90 X 1.60
D. 2.00 X 2.50	W. 0.90 X 1.50	V. 0.90 X 1.60
D. 2.00 X 2.50	W. 0.90 X 1.50	V. 0.90 X 1.60
D. 2.00 X 2.50	W. 0.90 X 1.50	V. 0.90 X 1.60
D. 2.00 X 2.50	W. 0.90 X 1.50	V. 0.90 X 1.60
D. 2.00 X 2.50	W. 0.90 X 1.50	V. 0.90 X 1.60

R.C.C. STAIR DETAIL	COLOR NOTE
0.25 MT	1. PLASTER
0.18 MT	2. PUTTY WORK
0.18 MT	3. PRIMER
0.18 MT	4. WATER PROOFING
0.18 MT	5. WATER LINE
0.18 MT	6. FINISH

BUILDING CALLER	G.F.	F.F.	S.F.	S.F.	TOTAL
Existing School	2000.00	2000.00	0.00	0.00	5000.00
Total Approved	2000.00	2000.00	0.00	0.00	5000.00
Proposed School	484.3	484.3	0.00	0.00	972.86
Total Proposed	484.3	484.3	0.00	0.00	972.86

OWNER: RAMKRISHNA PARAMHANSA CAMPUS BUILDING SOCIETY  
 DEVELOPER: SHARAD V. YAGNIK  
 ST-ENGINEER: SHARAD V. YAGNIK  
 ENGINEER: SHARAD V. YAGNIK

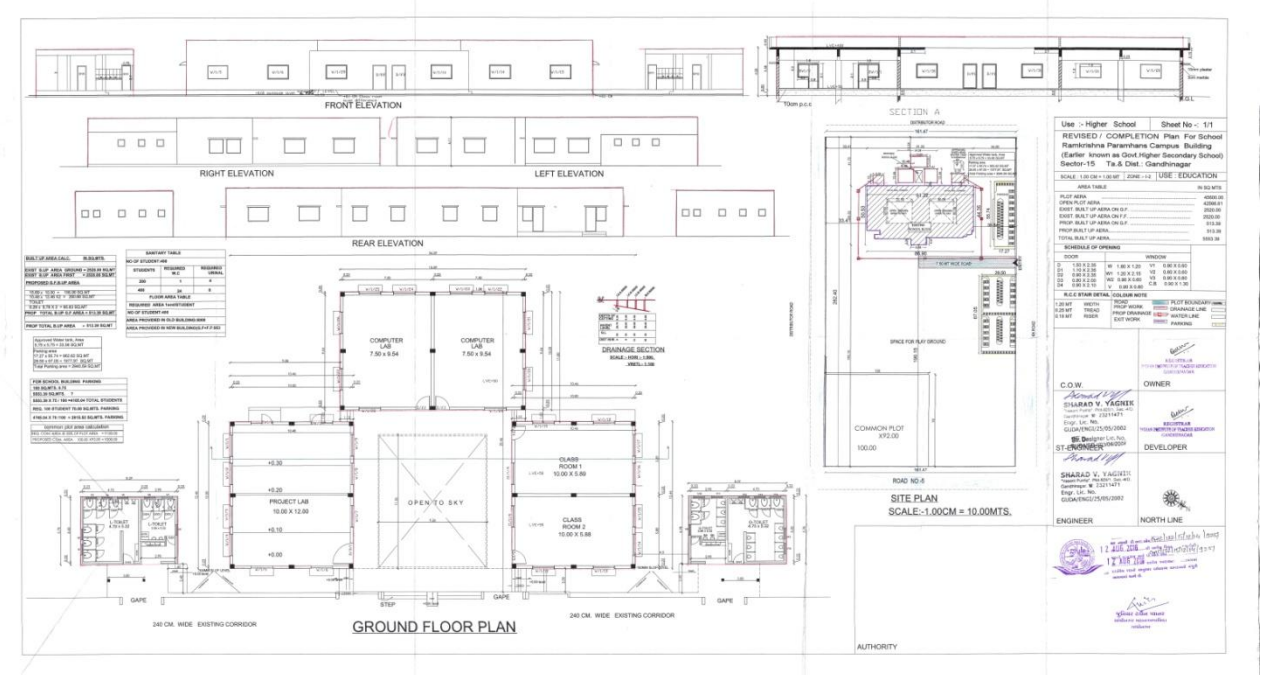
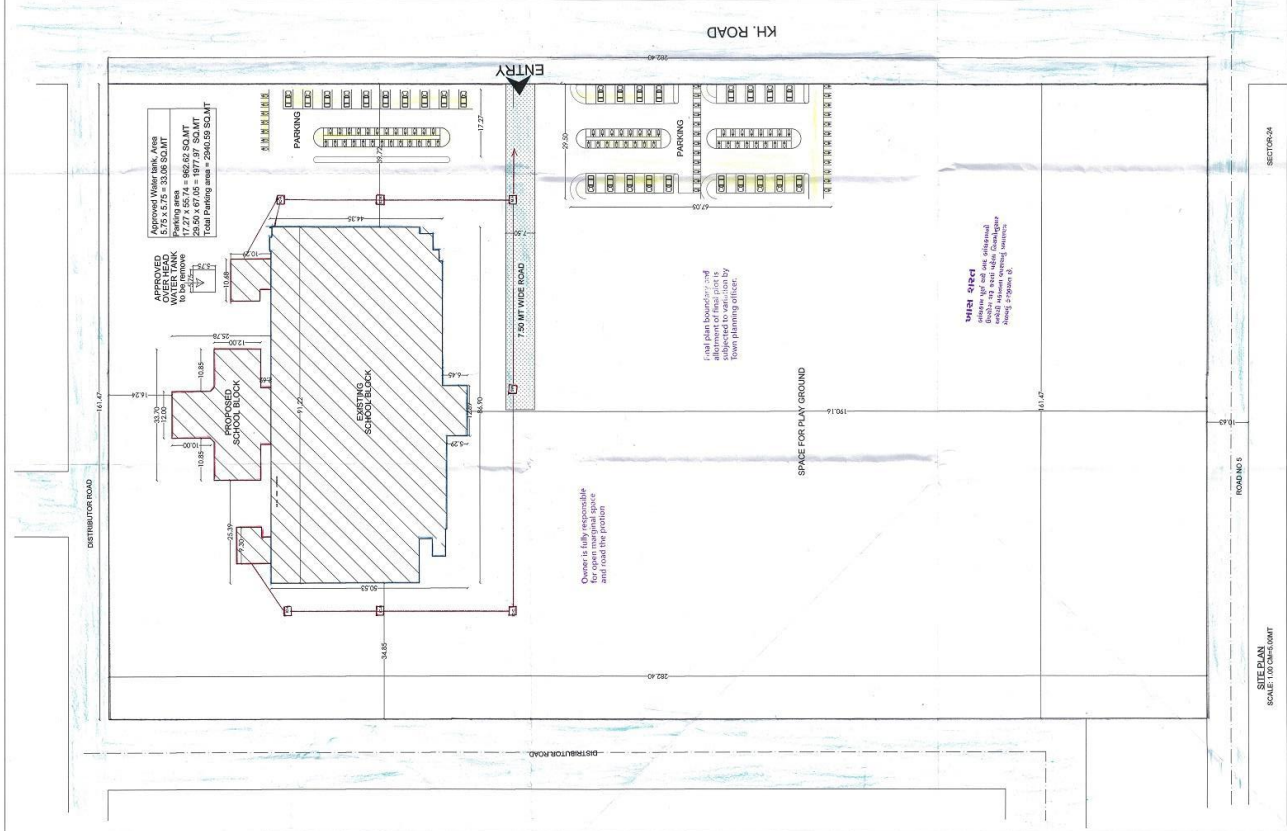

**Break-Up of Built-Up Area mentioned in the Building Plan for the Teacher Education Programme/s**

Room No	Room Size(in sq m)
110	38.52
118	46.8
211	38.52
301	58.8
112	38.52
116	46.8
206	38.52
212	38.52
214	46.8
215	46.8
403	51.38
109	38.52
20802	22
114	46.8
208	30
209	38.52
20801	16
117	46.8
207	38.52
213	46.8
401	51.38
210	38.52
113	46.8
302	58.8
402	51.38
205	38.52

Multipurpose Hall (in sq m)	207	Library-Cum-Reading Room (in sq m)	185.86
ICT Resource Centre (in sq m)	143	Curriculum Laboratory (in sq m)	120
Art & Craft Resource Centre (in sq m)	132.85	Teaching Learning Resource Centre for Arts & work experience (in sq m)	146
Health and Physical Education Resource Centre (in sq m)	107	Principal's Office (in sq m)	40
Staff Room (in sq m)	115	Administrative Office (in sq m)	23
Girl's Common Room (in sq m)	46.8	Seminar Room (in sq m)	120
Canteen (in sq m)	50	Seperate Toilet Facility (in sq m) for Boys and Girls	143
Parking Space (in sq m)	1000	Store Room 1 (in sq m)	46.8
Store Room 2 (in sq m)	30	Multi Purpose Play Field (in sq m)	30000

Add any additional infrastructural details(If any)

**Other information required**

Other Remaining Built Up Area viz gallery, staircase, ramp etc. (in sq m)	2650	Total Built-Up Area on the basis of above details (in sq m)	6212
---	------	---	------

**Floor Wise Built-Up Area (in sq m)**

Floor(s)	Constructed
Ground Floor	3692
First Floor	2520
Second Floor	0
Third Floor	0
Fourth Floor	0
Fifth Floor	0
Total Built-Up Area (in sq m)	6212